

No 2750
Rehealed under Sec. 80 Land Registry Act
this 13th day of October 1922.

PLAN
OF
SUBDIVISION OF PORTION OF LOT 1582
REPRESENTING
RANGE 1. COAST DISTRICT.

SCALE 5 CHAINS = 1 INCH.

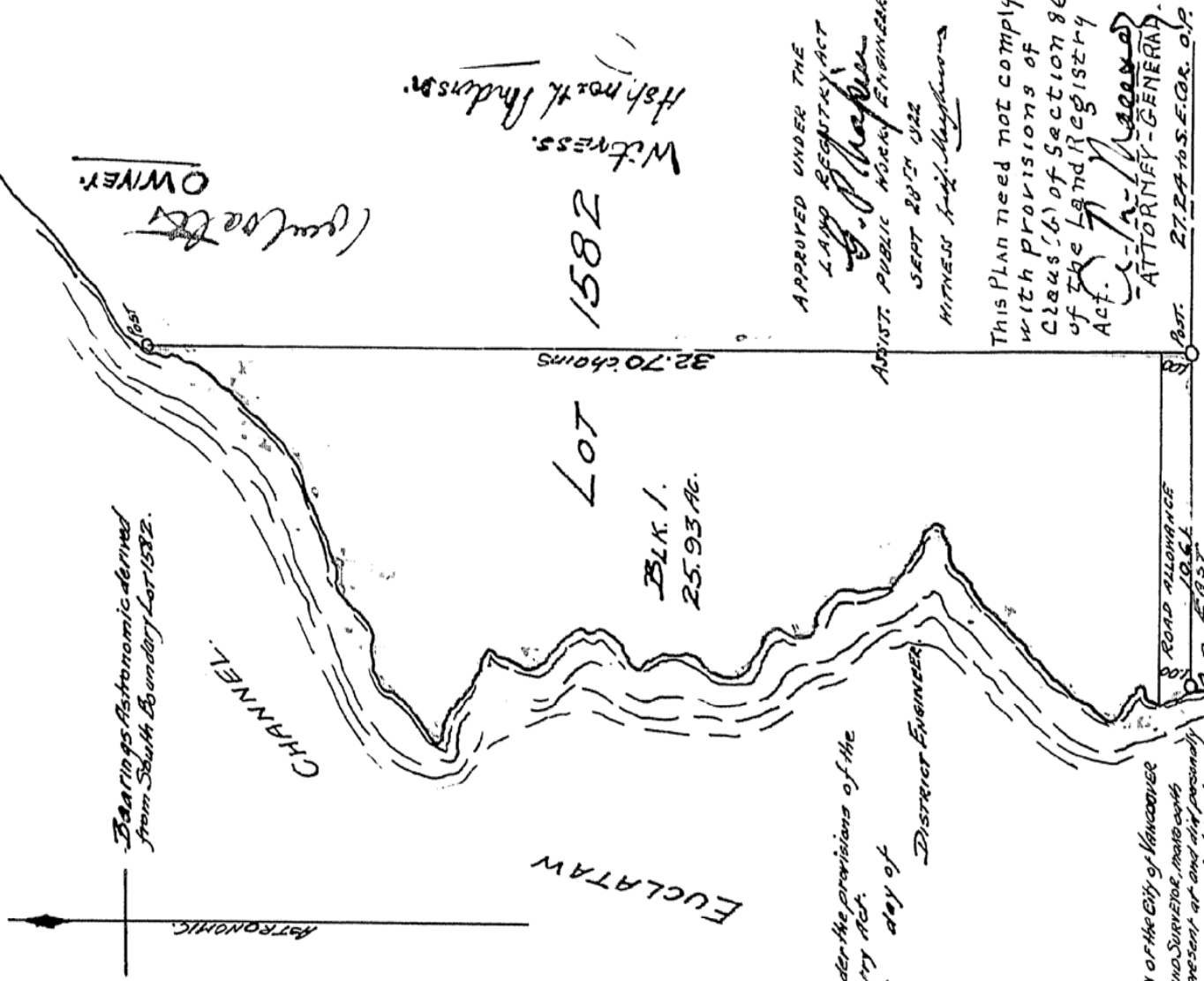

Bearings Astronomic derived from South Boundary Lot 1582.

ASTRONOMIC

CHANNEL

EUCLATAW

32.70 CHAINS

LOT

BLK. 1.
25.93 AC.

1582

(see notes)
OVERY.

Witness.
Fishmouth Anderson.

APPROVED UNDER THE
LAND REGISTRY ACT
S. P. Chapman
ASST. PUBLIC WORKS ENGINEER
SEPT 28TH 1922
WITNESSED by: [Signature]

Approved under the provisions of the
Land Registry Act.
Dated this day of

District Engineer.

This plan need not comply
with provisions of
clause (6) of Section 86
of the Land Registry
Act.
S. A. [Signature]
ATTORNEY-GENERAL.
27.24.1922 S.E.C.R. 0/2

I HEROLD T. GARDEN of the City of Vancouver
British Columbia Land Surveyor, do hereby
and say that I was present at and did personally
superintend the survey represented by this plan
and that the survey and plan are correct.
The said survey was completed on the 20th
day of June 1922.

H. F. Gaudin
A.R.S.

Sworn before me this 26th
day of June 1922

[Signature]
Lot 1582
1109 Garden
Witness
A Notary Public for the Province of British Columbia